

Promote

OSTEOSTRIP™

Part Numbers	Description
PRO-03-15	OsteoStrip 20mm x 15mm x 5mm
PRO-03-26	OsteoStrip 26mm x 19mm x 7mm
PRO-03-50	OsteoStrip 50mm x 20mm x 5mm

Promote

OSTEOSTRIP™

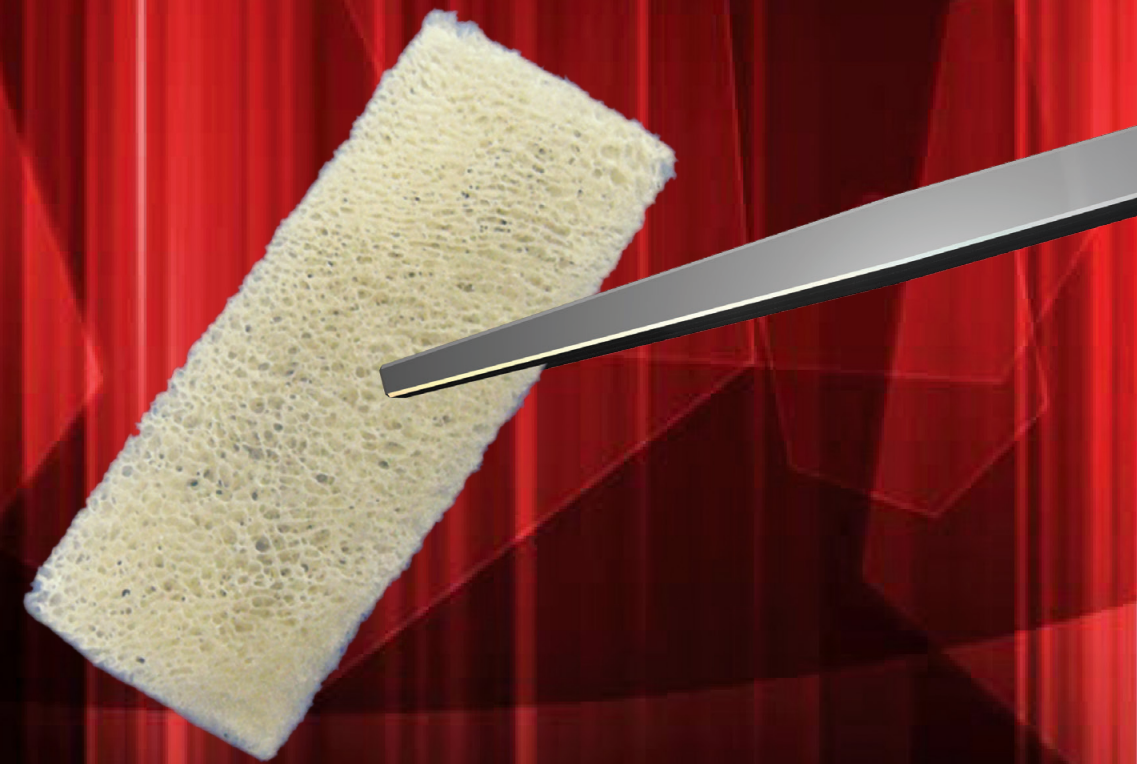

AllianceSpine™
Inspiring Solutions *Through Innovation*

14206 Northbrook Dr
San Antonio, TX 78232

P:(210) 314-2525 • F:(210) 314-2524
E: info@alliance-spine.com • www.alliance-spine.com
MKT-700 Rev. B

 **AllianceSpine™**
Inspiring Solutions *Through Innovation*

OSTEOSTRIP™ is a pliable and absorbable cancellous bone graft that also exhibits osteoconductive and osteoinductive properties. These characteristics make it a powerful tool for bone grafting in spinal fusions, foot and ankle, non-unions, and bone fractures. **OSTEOSTRIP™** is processed using a next-generation proprietary processing method that maintains the interconnected structure of trabecular bone in a manner that preserves native bone morphogenic proteins. **OSTEOSTRIP™** enhances the biologic properties of allograft bone resulting in optimized fusions.

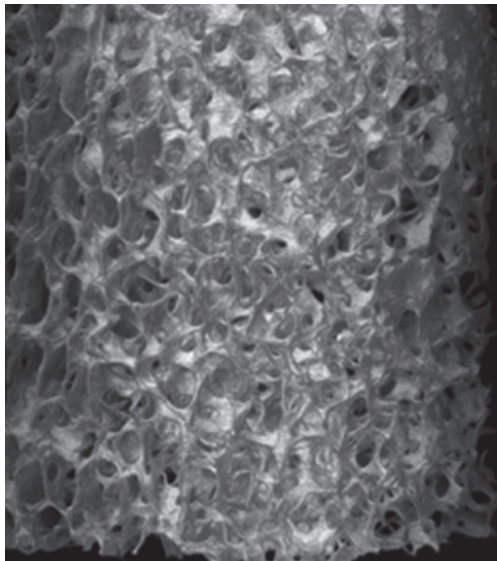

OsteoStrip Micro CT Scan



Illustrating OsteoStrip malleability

**PRODUCT CHARACTERISTICS
AND BENEFITS**

100% Cancellous Bone
Osteoinductive- each lot is in-vivo tested
Osteoconductive
Osteogenic when used with BMA
Compressible handling properties
Radiolucent
Variety of dimensions available
Resists Migration
Hydrates in minutes

OSTEOSTRIP™
histology

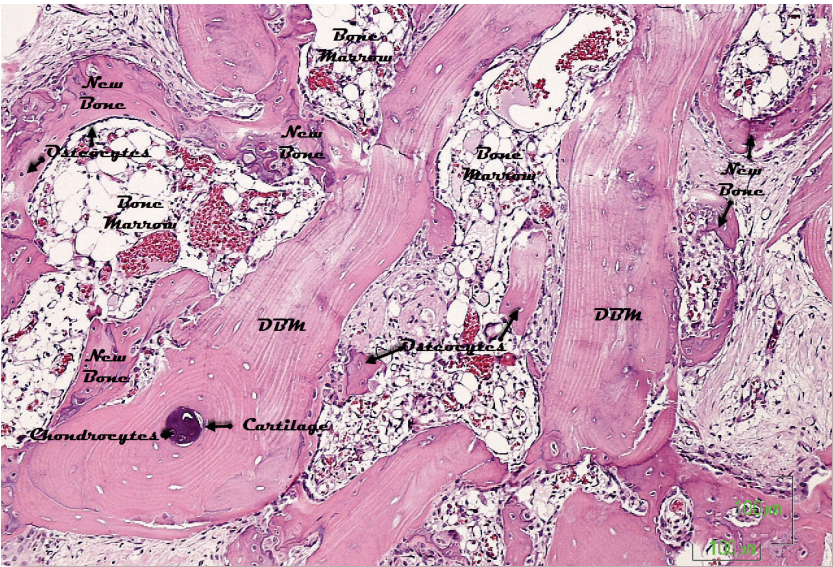

Each lot is verified to be osteoinductive by identifying 6 characteristics of new bone formation.

INDEPENDENT LABORATORY TESTING
(In-vivo psteoinduction assay in athymic rats)

Every donor lot (Table A1-A4 indicate up to 3 lots) is tested in 2 different rats (animal number indicates rat: 19, 20, 21) which are euthanized on Day 28. Histological criteria for evidence of osteoinduction include the presence of Chondrocytes, Osteoblasts, Cartilage, Bone Marrow, and New Bone. X verifies presence. Samples displaying a Grade score of #1 or greater are considered osteoinductive.

Macroscopic Observations						
Animal Number	Left			Right		
	Location	Size	Shape	Location	Size	Shape
19	F	A	ND	F	A	ND
20	F	A	ND	F	A	ND
21	F	A	ND	F	A	ND

Summary of Pathology Report- Promote OsteoStrip Sample 1								
Animal Number	Size	Chondroblasts/ cytes	Osteoblasts/ cytes	Cartilage / osteoid	New Bone	Bone Marrow	Original DBM	Grade
19	LL	X	X	X	X	X	X	1
20	LL	X	X	X	X	X	X	1

Summary of Pathology Report- Promote OsteoStrip Sample 2								
Animal Number	Size	Chondroblasts/ cytes	Osteoblasts/ cytes	Cartilage / osteoid	New Bone	Bone Marrow	Original DBM	Grade
21	LL	X	X	X	X	X	X	2
20	RL	X	X	X	X	X	X	1

Summary of Pathology Report- Promote OsteoStrip Sample 3								
Animal Number	Size	Chondroblasts/ cytes	Osteoblasts/ cytes	Cartilage / osteoid	New Bone	Bone Marrow	Original DBM	Grade
20	RL	X	X	X	X	X	X	1
21	RL	X	X	X	X	X	X	2

Key
f: Found
A: Average
ND: No defined shape
X: Presence of elements
-: Element not present
LL: Left Leg
RL: Right Leg